

BNH CRC launch Parliament House Canberra 10 December 2013_2

Key Topics:

- framework [2]
- governance [3]
- policy [4]

Policies, institutions and governance [5]

Building community resilience to natural disasters is a complex challenge that spans many policy areas. This project, which has transitioned to its utilisation phase, tackled this intricate problem by delivering policy options that could help governments and emergency services to strengthen resilience in communities. The research identified barriers to community resilience and potential policy solutions that could be factored into the preparation, response and post-event phases of emergency management.

Project: detail Notabs

Research team

Research leader

[6]



A/Prof Michael Eburn
[6]
RESEARCH LEADER



[7]

Research team

[8]



A/Prof Karen Hussey
[8]
RESEARCH TEAM



[9]



Dr James Pittock
[9]
RESEARCH TEAM



[7]



Dr Anna Lukasiewicz
[10]
RESEARCH TEAM



[10]

[7]

[7]

End User representatives

[11]



John Schauble
[11]
END-USER



[12]

[13]



Monique Blason
[13]
END-USER



[14]

[15]



Ed Pikusa
[15]
END-USER



[16]

[17]



Chris Irvine
[17]
END-USER



[18]

[19]



Christine Roach
[19]
END-USER



[20]

[21]



Sandra Whight
[21]
END-USER



[22]

[23]



David Cook
[23]
END-USER



[24]

[25]



Jen Chan
[25]
END-USER



[24]

Student researchers

[26]



Dr Sue Hunt
[26]
STUDENT RESEARCHER

[27]



Dr Caroline Wenger
[27]
STUDENT RESEARCHER



[7]

Description

Building community resilience to natural disasters is a complex challenge that spans many policy areas. This project tackled this intricate problem by delivering policy options that could help governments and emergency services to strengthen resilience in communities. The research identified barriers to community resilience and potential policy solutions that could be factored into the preparation, response and post-event phases of emergency management.

Three research themes were covered:

1. What is 'community' and how can governments share responsibility with both communities and individuals?
2. How can insurers play a more active role in communicating risk and encouraging hazard mitigation?
3. Is there a better process or institution for effective lesson sharing after natural hazard events?

Findings revealed significant tensions in the shared responsibilities between governments exercising power and community empowerment; between the conflicting needs of insurers and their clients; and within traditional models of post-disaster inquiries.

In regards to effectively sharing lessons after an event, the team has proposed the trialling of restorative practices as a powerful alternative to adversarial post-event inquiries. Having identified these inherent tensions across the three themes, the researchers propose new policies are needed that could resolve or ease the tensions identified, or, in the case of disaster insurance, highlight the need to develop better models.

This could be applied in various contexts, including the selection of appropriate policy choices to encourage communities to share responsibility for emergency management with government. It could also help agencies to be better informed about how policy options can be tailored to encourage or facilitate desired outcomes.

Australia could trial restorative practices for post-disaster events by starting locally, such as for internal inquiries into accidents and near misses. If the system is effective and fosters learning without harm, then the practice could be applied to larger inquiries involving the emergency agencies and broader community interests.

Related News



New online - October 2020
COMMUNICATION, EMERGENCY MANAGEMENT

[28]

20 OCT 2020



08 APR 2020

Disaster justice book draws on CRC research
EMERGENCY MANAGEMENT, FRAMEWORK

[29]



19 FEB 2020

New online - February 2020
COMMUNICATION, EMERGENCY MANAGEMENT

[30]



Media seek research insights
COMMUNICATION, FIRE

23 JAN 2020

[31]

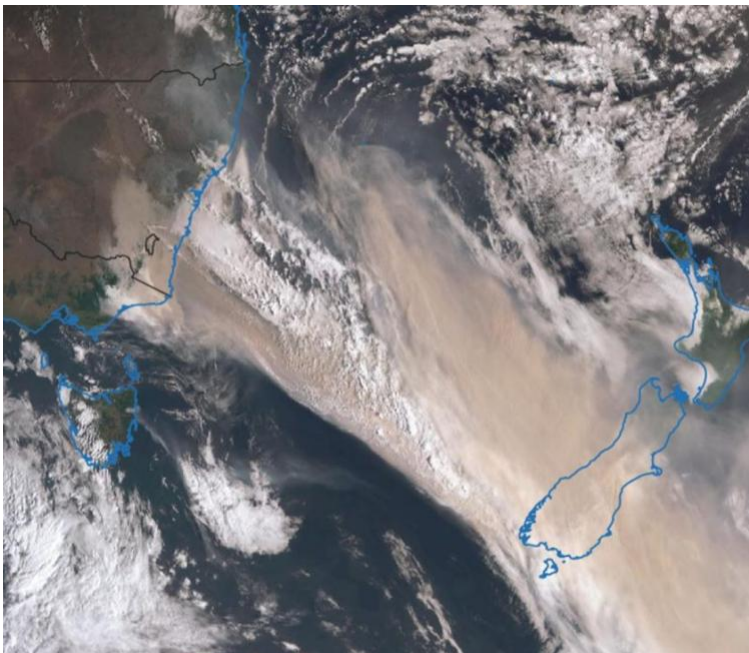

What sort of inquiry should come after these fires?
DECISION MAKING, EMERGENCY MANAGEMENT

07 JAN 2020

[32]



New online - August 2019
DECISION MAKING, EMERGENCY MANAGEMENT

22 AUG 2019

[33]



Is it floodwater, a wet road or just a puddle?
COMMUNICATION, DECISION MAKING

28 JUN 2019

[34]



How to influence people with research

25 JUN 2019

[35]



New online - December 2017
EMERGENCY MANAGEMENT, LAND MANAGEMENT

19 DEC 2017

[36]



New online - November 2017

17 NOV 2017

[37]



Research featured in Journal
EMERGENCY MANAGEMENT, MULTI-HAZARD

08 NOV 2017

[38]



Briefing to enhance policy
EMERGENCY MANAGEMENT, POLICY

20 OCT 2017

[39]



New online - April 2017

19 APR 2017

[40]



New online - March 2017

17 MAR 2017

[41]



Project news – Policies, institutions and governance of natural hazards
EMERGENCY MANAGEMENT, GOVERNANCE

15 NOV 2016

[42]



21 OCT 2016

Learning lessons from, and about, post disaster inquiries
DECISION MAKING, EMERGENCY MANAGEMENT

[43]



14 SEP 2016

New online - September 2016

[44]



Charting pathways at a critical point
EMERGENCY MANAGEMENT, GOVERNANCE

19 MAY 2016

[45]



Succinct science is key
FIRE SEVERITY, FLOOD

14 OCT 2015

[46]



26 MAY 2015

Learning lessons in America
DECISION MAKING, GOVERNANCE

[47]



13 FEB 2015

Media get briefing on key research issues
EMERGENCY MANAGEMENT, MITIGATION

[48]

Publications

Year	Type	Citation
2020	Book	Lukasiewicz, A. [10] & Baldwin, C. [49] Natural Hazards and Disaster Justice: Challenges for Australia and Its Neighbours [50]. 368 (Palgrave Macmillan, 2020). doi:10.1007/978-981-15-0466-2 DOI [50]
2020	Book Chapter	Dovers, S. [55] <i>Natural Hazards and Disaster Justice: Challenges for Australia and Its Neighbours</i> 51-71 (Palgrave Macmillan, 2020). doi:https://doi.org/10.1007/978-981-15-0466-2_3 DOI [56] Google Scholar [57]
2020	Book Chapter	Eburn, M. [6] <i>Natural Hazards and Disaster Justice: Challenges for Australia and Its Neighbours</i> 133-150 (Palgrave Macmillan, 2020). doi:https://doi.org/10.1007/978-981-15-0466-2_7 DOI [60] Google Scholar [61]
2020	Journal Article	Eburn, M. [6] Emergency powers: Civil liberties in the face of disaster [64]. <i>Bulletin (Law Society of South Australia)</i> 42 , 6-8 (2020). Google Scholar [65] BibTeX [66] EndNote XML [67]
2019	Report	Eburn, M. [6] Restorative inquiries and natural disasters - symposium report [68]. (Bushfire and Natural Hazards CRC, 2019). Google Scholar [69] BibTeX [70] EndNote XML [71]
2018	Journal Article	Dovers, S. [55] Can major post-event inquiries and reviews contribute to lessons management? [72]. <i>Australian Journal of Emergency Management</i> 33 , (2018). Google Scholar [73] BibTeX [74] EndNote XML [75]
2017	Book Chapter	McDonald, F. [76], Eburn, M. [6] & Smith, E. [77] <i>Disaster Health Management: A Primer for Students and Practitioners</i> (Routledge, 2017). at <https://www.routledge.com/Disaster-Health-Management-A-Primer-for-Students-and-Practitioners/book/chapter/9781138000000-chapter-10> DOI [78]
2017	Conference Paper	Rumsewicz, M. [82] Research proceedings from the 2017 Bushfire and Natural Hazards CRC and AFAC Conference [83]. <i>Bushfire and Natural Hazards CRC & AFAC annual conference 2017</i> (Bushfire and Natural Hazards CRC, 2017). Google Scholar [84] BibTeX [85] EndNote XML [86]
2017	Conference Paper	Dovers, S. [55] Emergency management and policy: research impact and utilisation [87]. <i>AFAC17</i> (Bushfire and Natural Hazards CRC, 2017). Google Scholar [88] BibTeX [89] EndNote XML [90]
2017	Journal Article	Lukasiewicz, A. [10], Dovers, S. [55] & Eburn, M. [6] Shared responsibility: the who, what and how [91]. <i>Environmental Hazards</i> (2017). at <http://dx.doi.org/10.1080/17477891.2017.1298510 [92]> Google Scholar [93] BibTeX [94] EndNote XML [95]
2017	Journal Article	Eburn, M. [6] & Dovers, S. [55] Reviewing high-risk and high-consequence decisions: finding a safer way [96]. <i>Australian Journal of Emergency Management</i> 32 , (2017). Google Scholar [97] BibTeX [98] EndNote XML [99]
2017	Journal Article	Eburn, M. [6] & Cary, G. J. [100] You own the fuel, but who owns the fire? [101]. <i>International Journal of Wildland Fire</i> 26 , 999-1008 (2017). DOI [102] Google Scholar [103] BibTeX [104] EndNote XML [105]
2017	Journal Article	Steele, W. E. [106], Hussey, K. [8] & Dovers, S. [55] What's critical about critical infrastructure? [107]. <i>Urban Policy and Research</i> 1-13 (2017). doi:http://dx.doi.org/10.1080/08111146.2017.1282857 DOI [108]
2017	Report	Eburn, M. [6] & Dovers, S. [55] Learning for emergency services: looking for a new approach [112]. (Bushfire and Natural Hazards CRC, 2017). Google Scholar [113] BibTeX [114] EndNote XML [115]
2017	Report	Eburn, M. [6] Policies, institutions and governance of natural hazards: annual project report 2016-17 [116]. (Bushfire and Natural Hazards CRC, 2017). Google Scholar [117] BibTeX [118] EndNote XML [119]
2016	Book Chapter	Eburn, M. [6] <i>Research Handbook on Disasters and International Law</i> (Edward Elgar, 2016). at <http://www.e-elgar.com/shop/research-handbook-on-disasters-and-international-law [120]> Google Scholar [121]
2016	Conference Paper	Rumsewicz, M. [82] Research proceedings from the 2016 Bushfire and Natural Hazards CRC and AFAC conference [124]. <i>Bushfire and Natural Hazards CRC & AFAC annual conference 2016</i> (Bushfire and Natural Hazards CRC, 2016). Google Scholar [125] BibTeX [126] EndNote XML [127]
2016	Conference Paper	Eburn, M. [6] & Cary, G. J. [100] You own the fuel but who owns the fire? [128]. <i>AFAC16</i> (Bushfire and Natural Hazards CRC, 2016). Google Scholar [129] BibTeX [130] EndNote XML [131]
2016	Report	Eburn, M. [6] & Dovers, S. [55] Discussion paper: Learning for emergency services, looking for a new approach [132]. (Bushfire and Natural Hazards CRC, 2016). Google Scholar [133] BibTeX [134] EndNote XML [135]
2016	Report	Eburn, M. [6] Policies, institutions and governance of natural hazards: Annual project report 2015-2016 [136]. (Bushfire and Natural Hazards CRC, 2016). Google Scholar [137] BibTeX [138] EndNote XML [139]
2015	Conference Paper	Hussey, K. [8] & Dovers, S. [55] Managing Critical Infrastructure in a Changing Climate: Risk, Roles, Responsibilities and Politics Conference Paper 2014 [140]. <i>Bushfire and Natural Hazards CRC & AFAC annual conference 2014</i> (Bushfire and Natural Hazards CRC, 2014). Google Scholar [141] BibTeX [142] EndNote XML [143]
2015	Conference Paper	Eburn, M. [6], Hudson, D. [144], Cha, I. [145] & Dovers, S. [55] Learning from Adversity: What Has 75 Years of Bushfire Inquiries Taught Us? Conference Paper 2014 [146]. <i>Bushfire and Natural Hazards CRC & AFAC annual conference 2014</i> (Bushfire and Natural Hazards CRC, 2014). Google Scholar [147] BibTeX [148] EndNote XML [149]
2015	Journal Article	Eburn, M. [6] Are fire brigades liable for poor decisions? [150]. <i>Bulletin (Law Society of South Australia)</i> 37 , 8-11 (2015). Google Scholar [151] BibTeX [152] EndNote XML [153]
2015	Journal Article	Eburn, M. [6] Exposing hidden-value trade-offs: sharing wildfire management responsibility between government and citizens [154]. <i>International Journal of Wildland Fire</i> 24 , 162-169 (2015). DOI [155] Google Scholar [156] BibTeX [157] EndNote XML [158]
2015	Journal Article	Eburn, M. [6] & Dovers, S. [55] Learning Lessons from Disasters: Alternatives to Royal Commissions and Other Quasi-Judicial Inquiries [159]. <i>Australian Journal of Public Administration</i> 74 , 495-504 (2015). DOI [160] Google Scholar [161] BibTeX [162] EndNote XML [163]
2015	Report	Eburn, M. [6] Policies, Institutions and Governance (PIGS) of Natural Hazards Annual Report 2014 [164]. (2015). Google Scholar [165] BibTeX [166] EndNote XML [167]
2015	Report	Eburn, M. [6] Policies, institutions and governance of natural hazards: Annual project report 2014-2015 [168]. (Bushfire and Natural Hazards CRC, 2015). Google Scholar [169] BibTeX [170] EndNote XML [171]
2014	Journal Article	Eburn, M. [6] Exposing hidden value trade-offs: sharing wildfire management responsibility between government and citizens [172]. <i>International Journal of Wildland Fire</i> 24 , 162-169 (2014). DOI [173] Google Scholar [174] BibTeX [175] EndNote XML [176]
2014	Journal Article	Eburn, M. [6] & Dovers, S. [55] Risk Management from a Legal and Governance Perspective [176]. <i>Journal of Integrated Disaster Risk Management</i> 4 , 61-72 (2014). DOI [177] Google Scholar [178] BibTeX [179] EndNote XML [180]

Presentations & Resources

DATE	TITLE	DOWNLOAD	KEY TOPICS
19 Mar 2014	Governance and institutional knowledge [183]	230.22 KB	[184] (230.22 KB) management [185], governance [186]
10 Apr 2015	Policies, Institutions and Governance 2015 NSW RAF Presentation [186]	425.49 KB	[187] (425.49 KB) policy [4]
26 May 2015	Trends in Australian Wildfire Litigation - 9th annual Wildland Fire Litigation Conference, 1 May 2015 [188]	138.94 KB	[189] (138.94 KB) [190], governance [3], policy [4]
14 Dec 2015	Governance and institutional knowledge cluster overview video [191]	0 bytes	[192] (0 bytes) [3], planning [193], policy [4]
11 Jan 2016	Raising the bar on risk reduction policy and planning [194]	144.04 KB	[195] (144.04 KB) planning [193], policy [4]
17 May 2016	Policies, institutions and governance in natural hazards [196]	439.08 KB	[197] (439.08 KB) multi-hazard [198], policy [4]
30 Aug 2016	Sharing responsibility for disaster resilience: What are the obligations of the community? - Anna Lukasiewicz [199]	1.56 MB	[200] (1.56 MB) [3], multi-hazard [198], policy [4]
01 Sep 2016	You own the fuel, but who owns the fire? - Michael Eburn [201]	328.64 KB	[202] (328.64 KB) [4], risk management [204]
18 Apr 2017	Policies, Institutions and Governance of Natural Hazards [205]	2.29 MB	[206] (2.29 MB) governance [3], policy [4]
03 Nov 2017	Removing disaster barriers through policy reform [207]	718.86 KB	[208] (718.86 KB) governance [3], policy [4]
16 Apr 2018	Policies, institutions & governance of natural hazards [209]	1.22 MB	[210] (1.22 MB) management [185], governance [186]

Posters

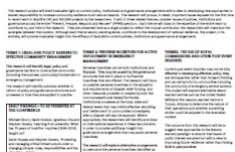

[211] Policies, institutions and governance (PIGS) of natural hazards

[211] This research will identify legal, policy and governance barriers to more active community (including the...



[212]

Insuring Against Disasters: Minimising Perverse Incentives and Promoting Mitigation

[212]

FRAMEWORK [2], GOVERNANCE [3]

Encouraging insurers to share and communicate bushfire risk with policy holders.



[213]

Policies, institutions and governance of natural hazards

[213]

DECISION MAKING [190], ECONOMICS [214]

Community resilience is dependent on more than just engineering and preparation



[215]

Policy reforms should ease shared disaster onus

[215]

FRAMEWORK [2], GOVERNANCE [3]

Building community resilience to natural disasters is a complex challenge that spans many policy areas. This...

Linked Projects

Economics of natural hazards

[216]

ECONOMICS AND STRATEGIC DECISIONS [217]

Dr Veronique Florec
University of Western Australia [218]



[218]

Improved decision support for natural hazard risk reduction

[219]

ECONOMICS AND STRATEGIC DECISIONS [217]

Prof Holger Maier
University of Adelaide [220]



[220]

Optimising post-disaster recovery interventions in Australia

[221]

ECONOMICS AND STRATEGIC DECISIONS [217]

Prof Mehmet Ulubasoglu
Deakin University [222]



[222]

Scientific diversity and uncertainty in risk mitigation policy and planning

[223]

GOVERNANCE AND INSTITUTIONAL KNOWLEDGE [224]

Dr Jessica Weir
Western Sydney University [225]



[225]

Source URL: <https://www.bnhcrc.com.au/node/233/generate-pdf>

Links

[1] <https://www.bnhcrc.com.au/files/bnhcrclaunch-140webjpg> [2] <https://www.bnhcrc.com.au/research/topics/framework> [3] <https://www.bnhcrc.com.au/research/topics/governance> [4] <https://www.bnhcrc.com.au/research/topics/policy> [5] <https://www.bnhcrc.com.au/research/governance> [6] <https://www.bnhcrc.com.au/people/meburn> [7] <https://www.bnhcrc.com.au/organisations/anu> [8] <https://www.bnhcrc.com.au/people/khussey> [9] <https://www.bnhcrc.com.au/people/jpittock> [10] <https://www.bnhcrc.com.au/people/alukasiewicz> [11] <https://www.bnhcrc.com.au/people/jschauble> [12] <https://www.bnhcrc.com.au/organisations/emv> [13] <https://www.bnhcrc.com.au/people/mblason> [14] <https://www.bnhcrc.com.au/organisations/dpc> [15] <https://www.bnhcrc.com.au/people/epikusa> [16] <https://www.bnhcrc.com.au/organisations/dewnr> [17]

<https://www.bnhcrc.com.au/research/naturalhazardeconomics> [217] <https://www.bnhcrc.com.au/research/cluster/economics-decision-making> [218] <https://www.bnhcrc.com.au/organisations/uwa> [219]
<https://www.bnhcrc.com.au/research/riskreduction> [220] <https://www.bnhcrc.com.au/organisations/ua> [221] <https://www.bnhcrc.com.au/research/postdisastereconomics> [222] <https://www.bnhcrc.com.au/organisations/du> [223]
<https://www.bnhcrc.com.au/research/scientificdiversity> [224] <https://www.bnhcrc.com.au/research/cluster/governance-institutional-knowledge> [225] <https://www.bnhcrc.com.au/organisations/uws>